

50th

Anniversary

A Golden Celebration

Lutheran Valley Ranch and Lutheran Valley Retreat

1959



2009



November 1959

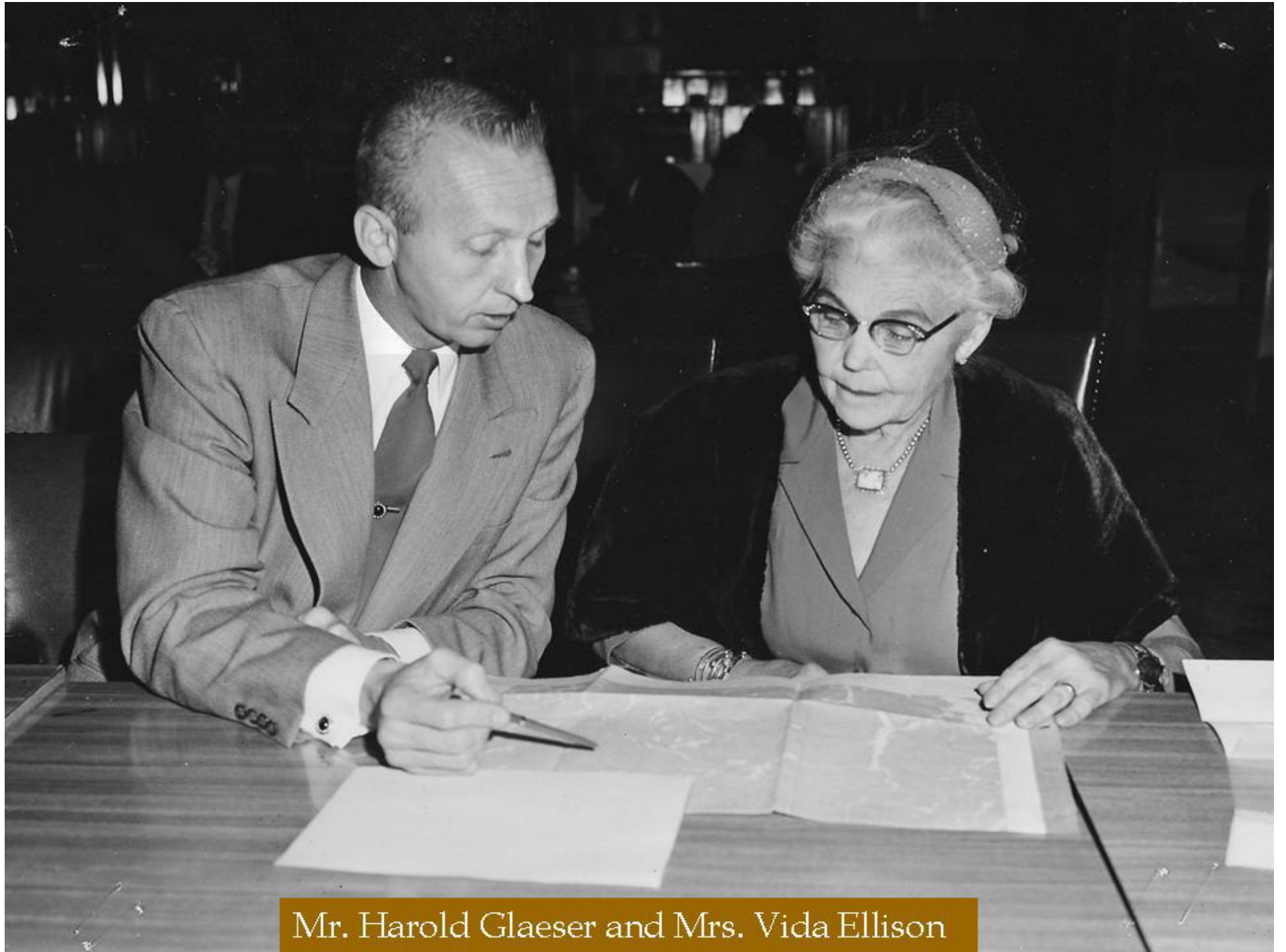

Mr. Harold Glaeser and Mrs. Vida Ellison



First Board of Directors

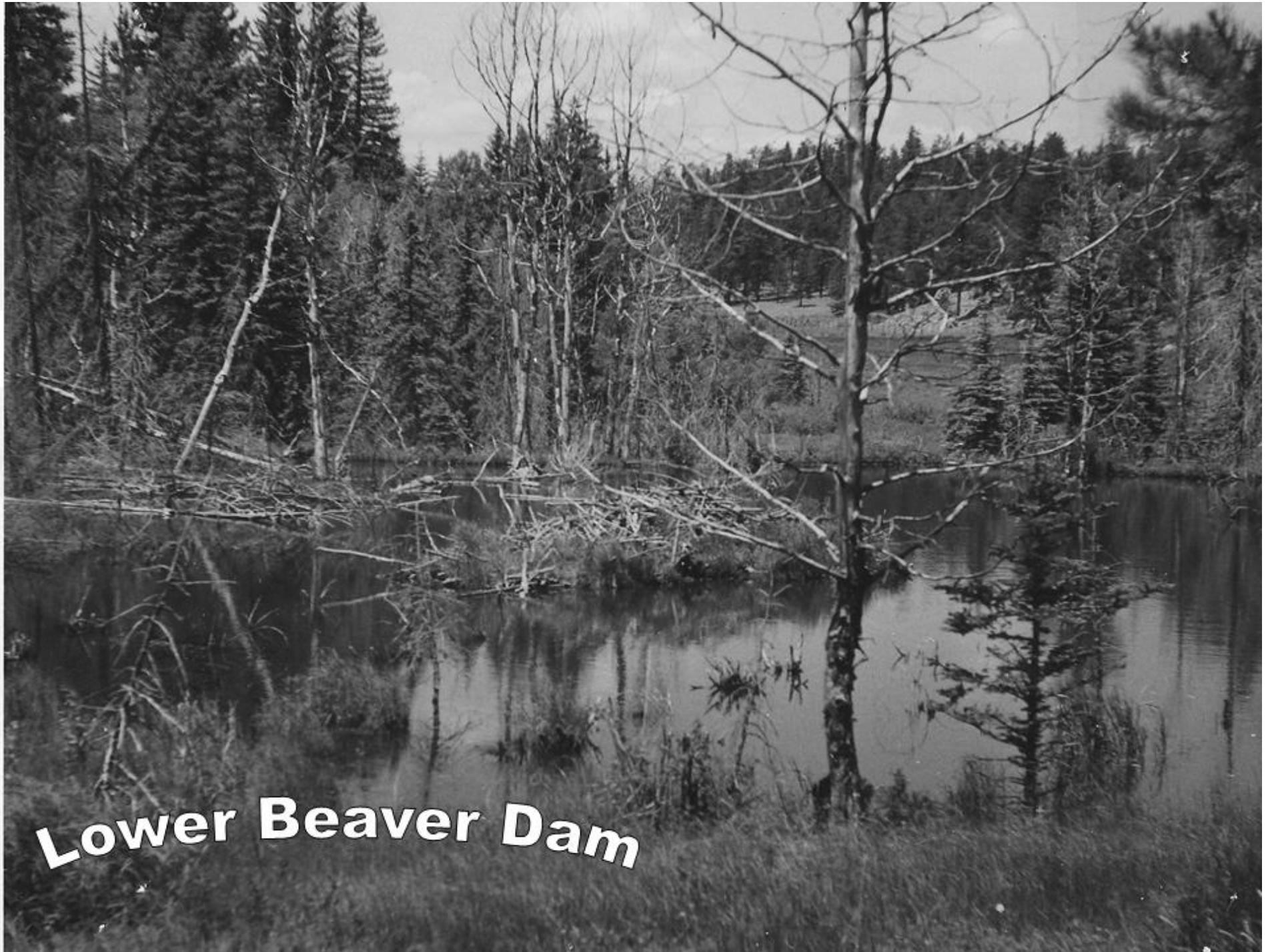

Lower Beaver Dam



Cedar Mountain Road Entrance



Cedar Mountain Road Entrance today

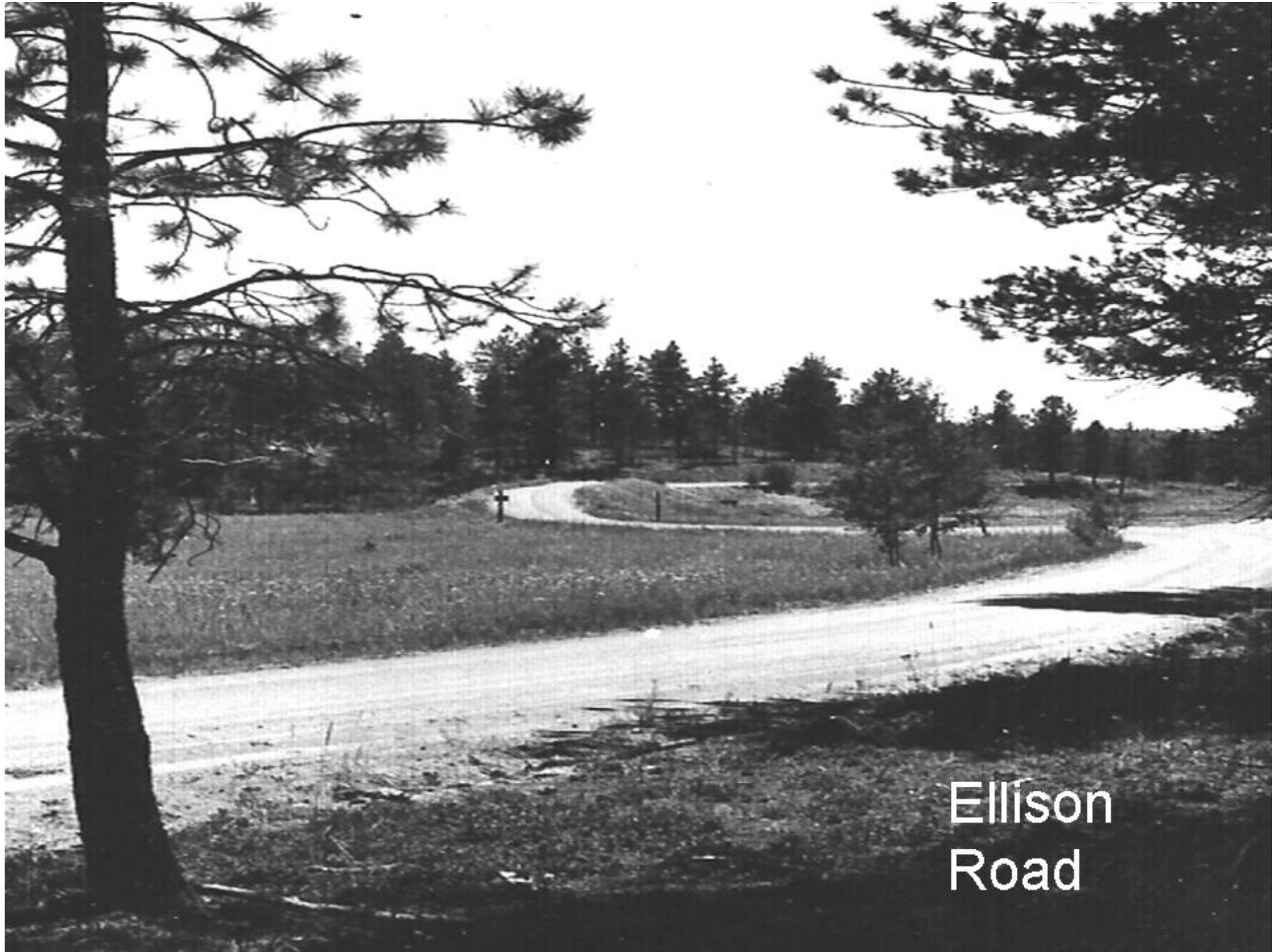

Ellison
Road



Ellison Road
today







**Beaver
Dam**



Looking toward soccer field

A photograph showing a soccer field in a wooded area. The field is green and appears to be overgrown with tall grasses. In the background, there are several soccer goals and a line of trees. The sky is blue with some light clouds. The foreground is filled with dense green foliage.

Looking toward the soccer field today



E
A
R
L
Y

D
A
Y
S

1960's

First Family Gatherings

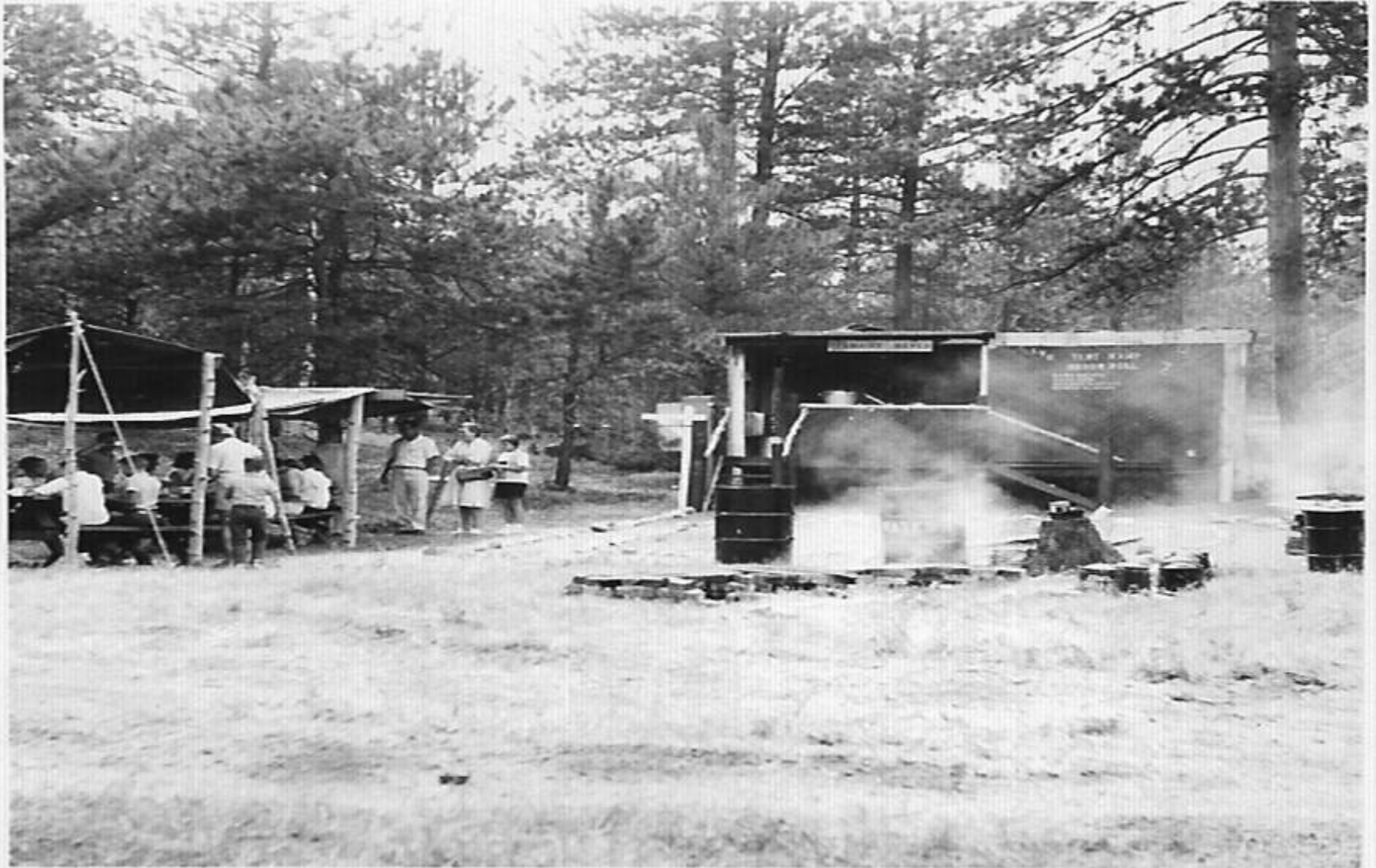



Where
There
Are
Lutherans

...

There
Will
Be
Food!

**Old Fashion
Four Wheeler**



LVR Youth Camps

Through the
years...



Welcome to
Cottonwood Estate

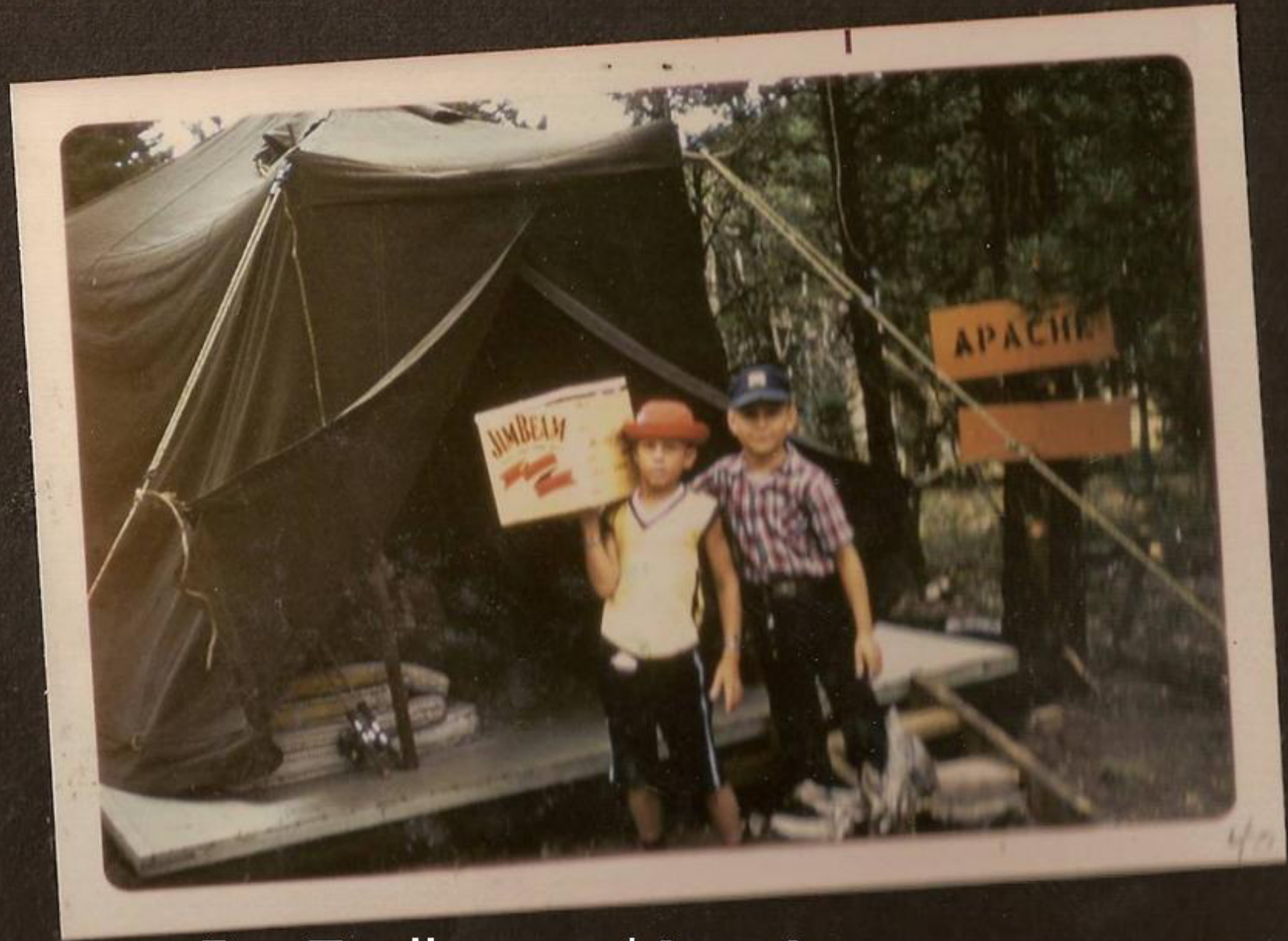

Jay Zoellner and Ray Snow

**We're
in
the
Army
now!**

**Army
Tent,
that
is...**





Chef
Harry
Zimbrick



Modern
conveniences

Younger days...

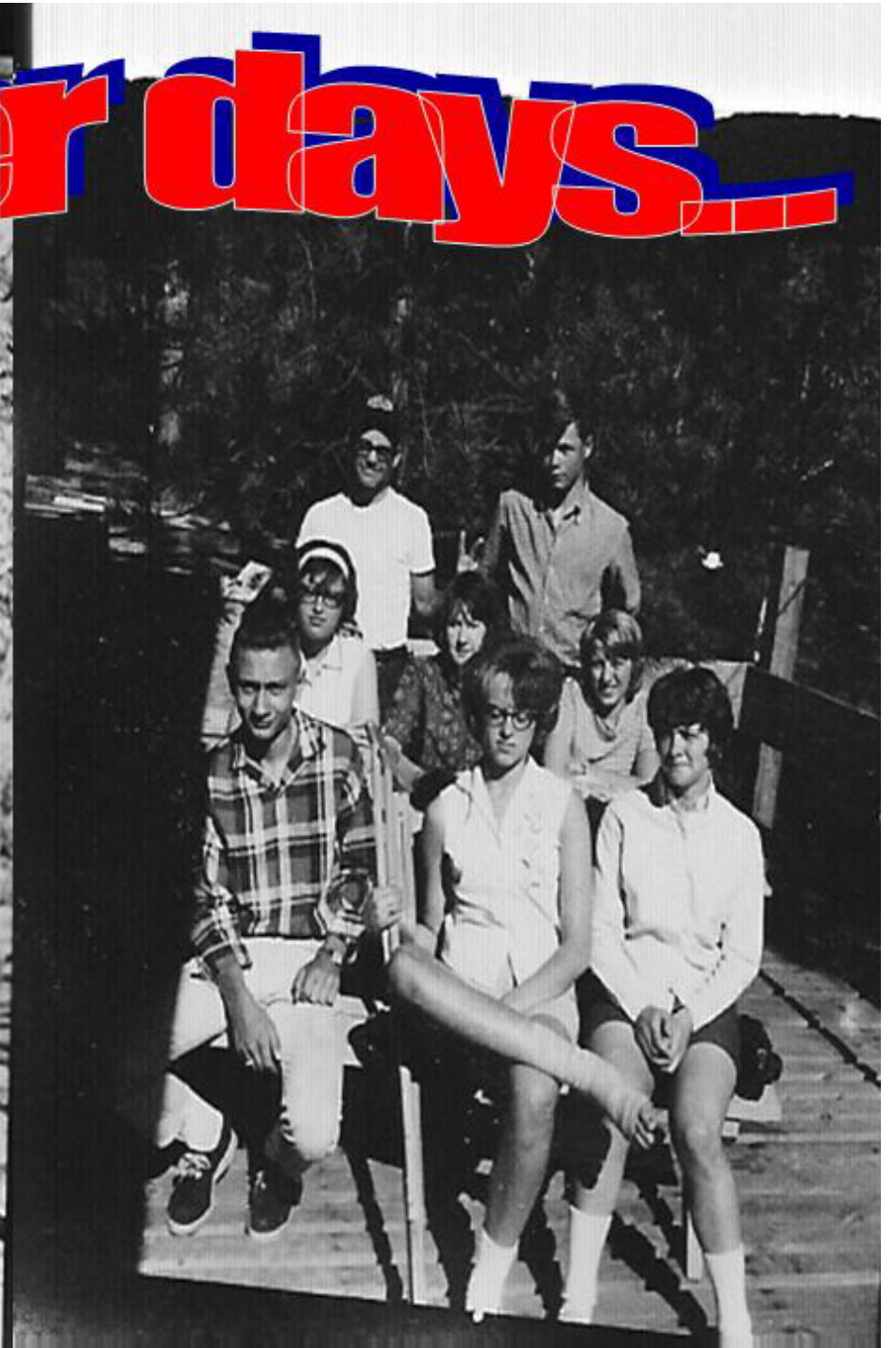
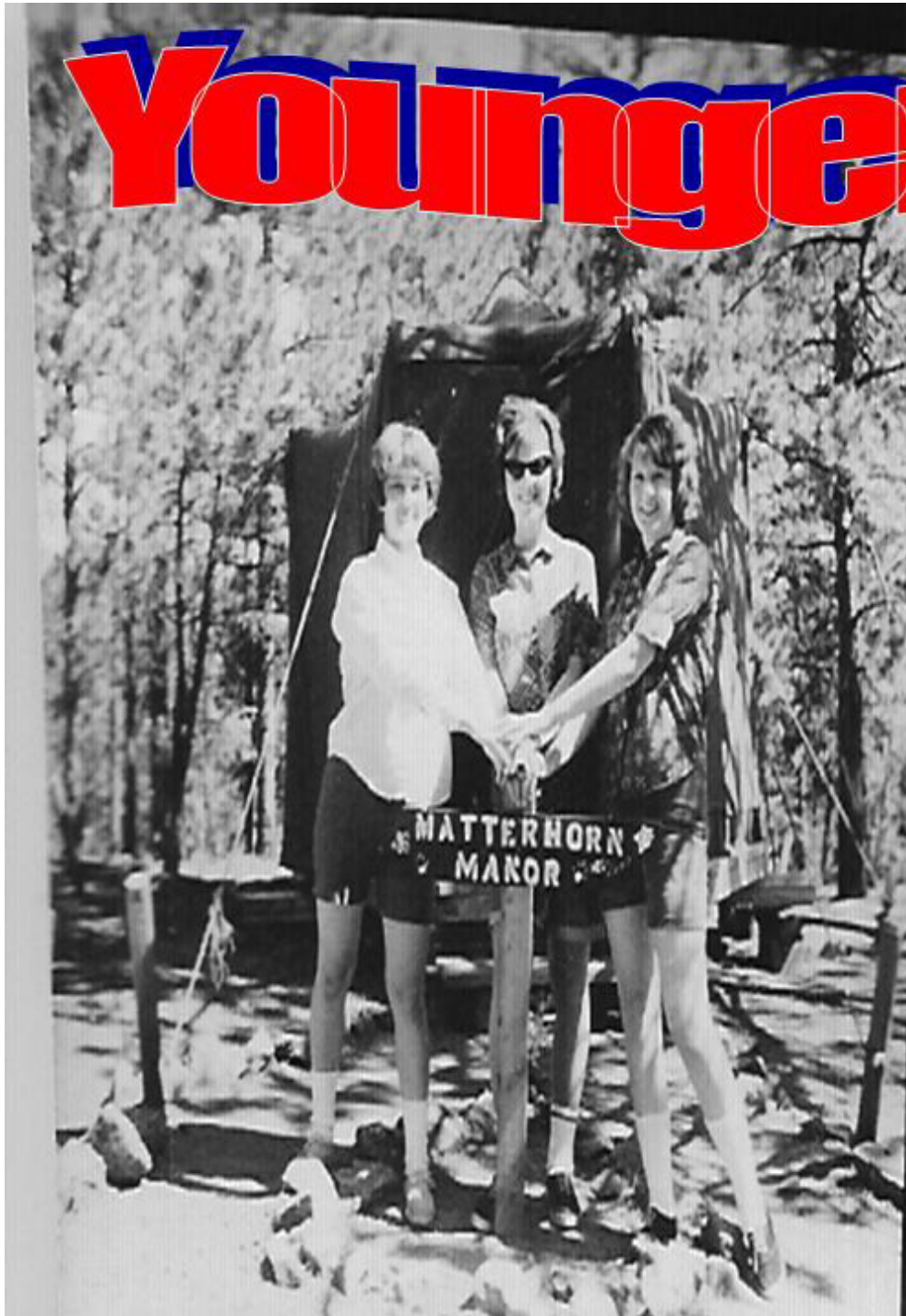

Original Dining Hall



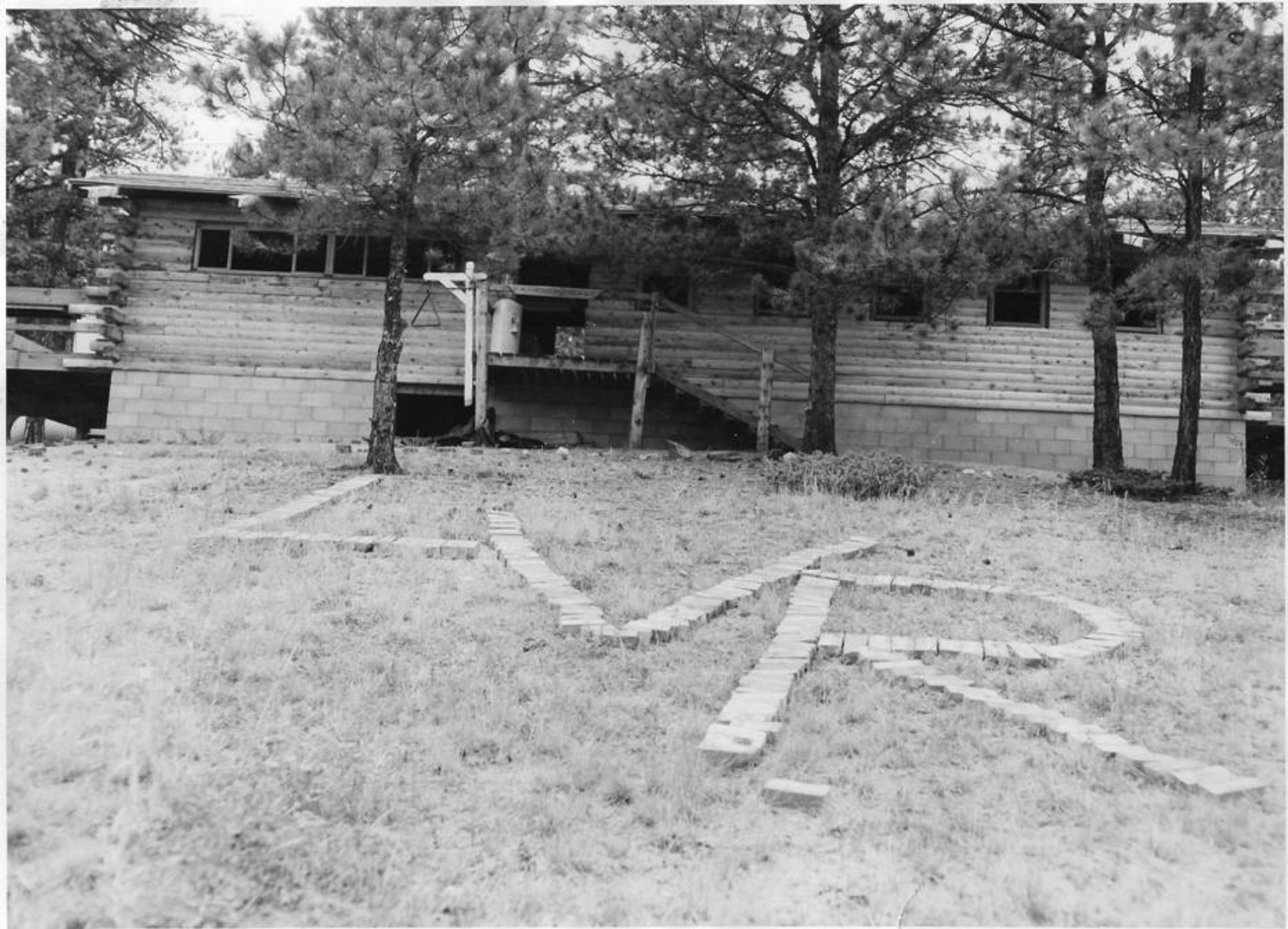



Pres.
Preuss
And
Richard
Goetze

1971

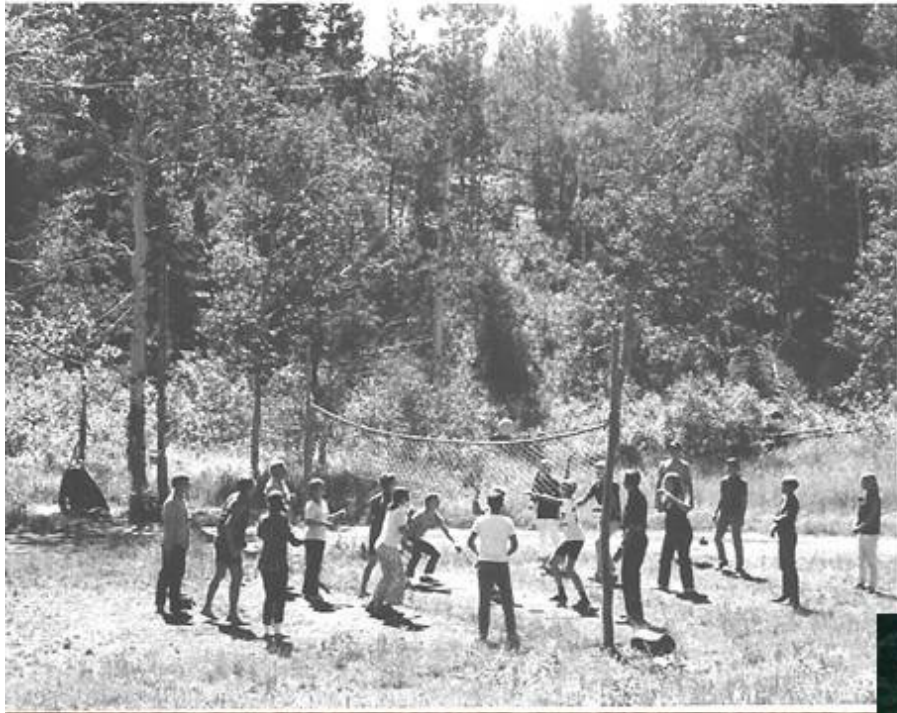

Game on!

Game on!



Having fun
in the pool at
Wildhorn
Ranch



Having fun
in the mud



In the Beginning.....

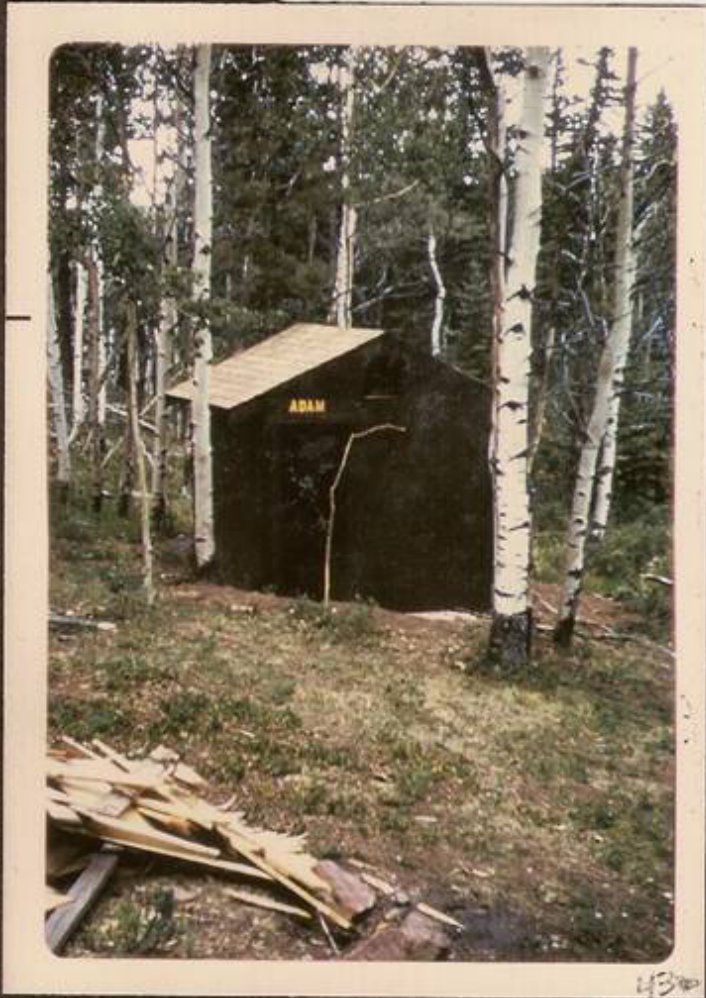

First came Adam...

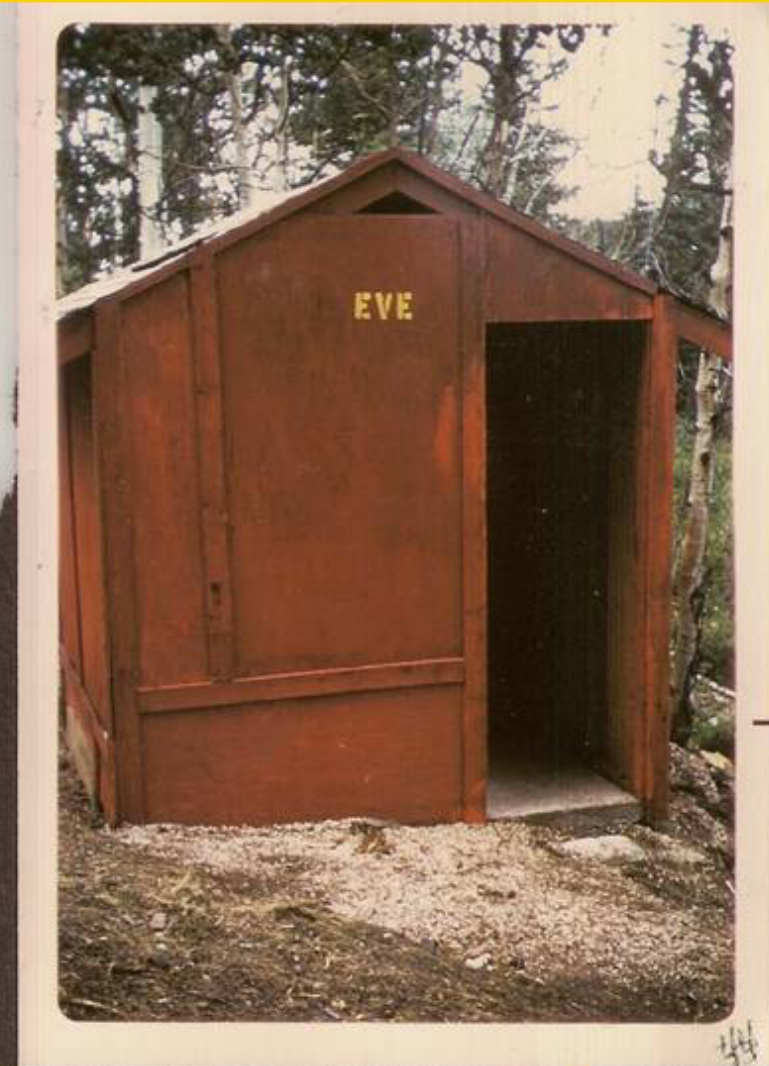

Then came Eve !



**I long to
dwell
In your
tent
forever...**

Psalm 61:4a



Ready for a Challenge ?





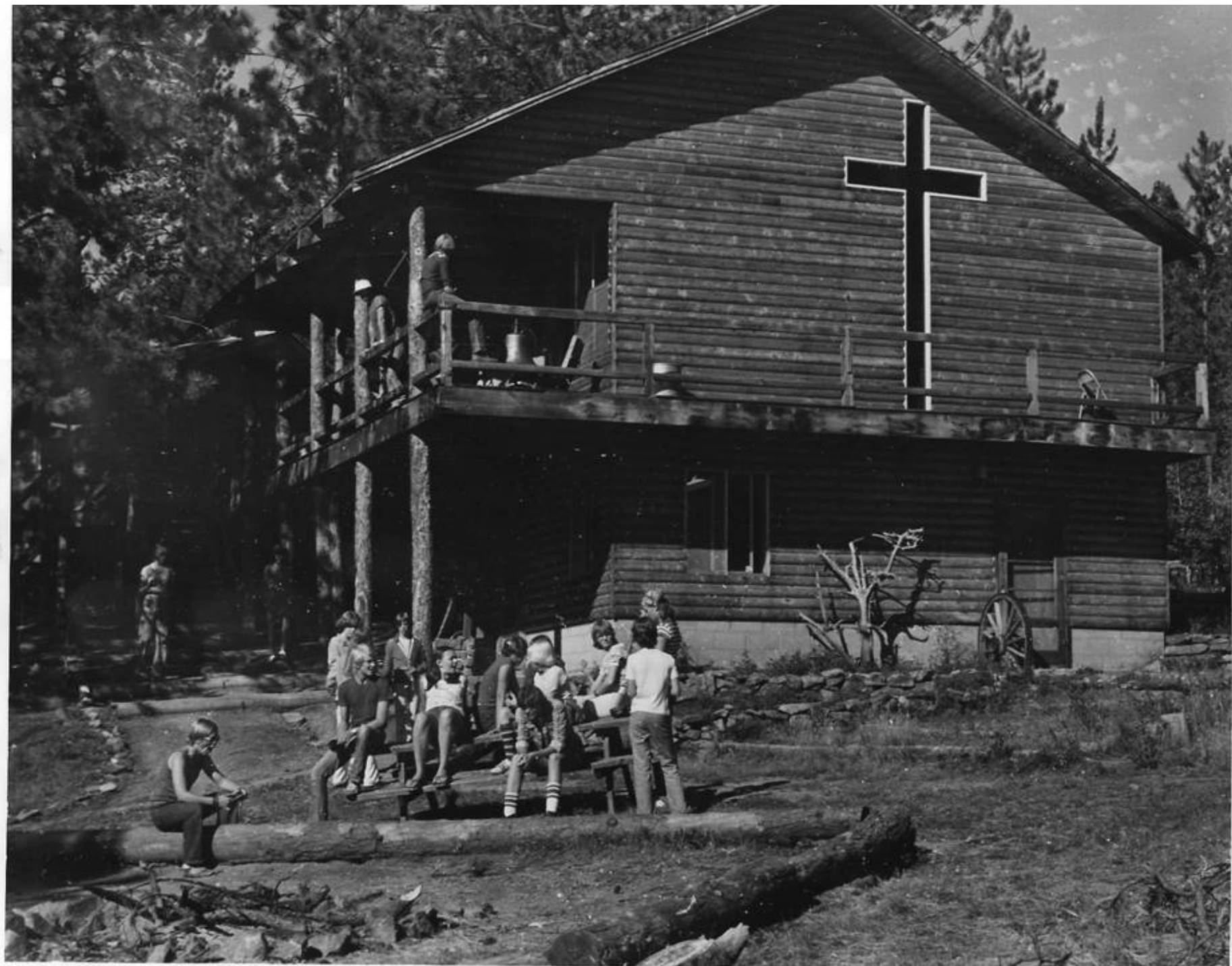





NEED MORE BARS?

**THE
FIRE**

God is our
refuge and
strength,
an ever-present
help in
trouble.

Psalm 46:1







The Lord is my
rock,
my fortress
and my
deliverer...
in whom
I take refuge...

2 Samuel 22:2-3









C
A
B
I
N
S



Shower house

06/22/2002



Outpost cabin

Outpost cabin

06/22/2



LUTHERAN WA
ANGELIC LINE
PRIVATE PR



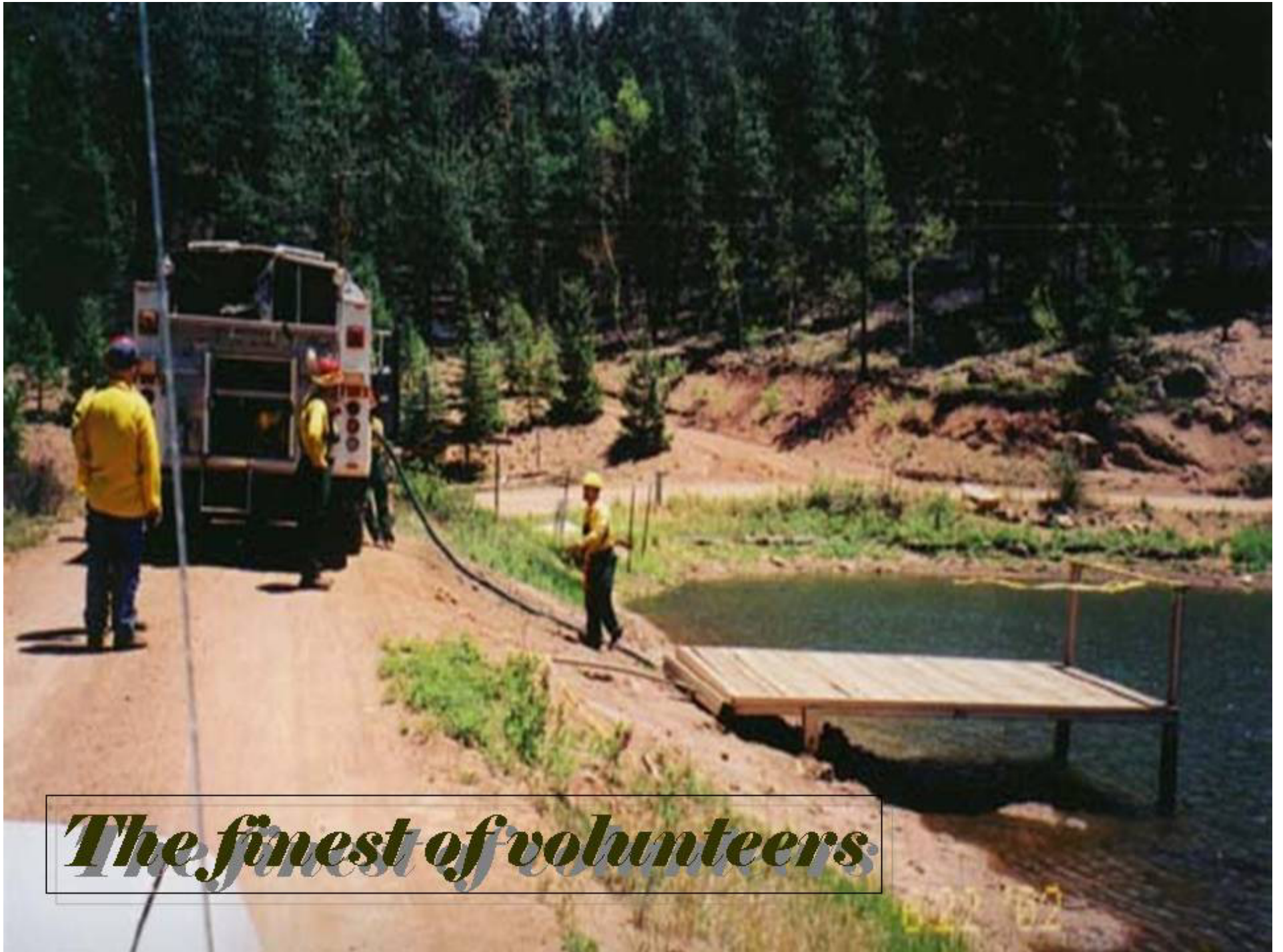

The finest of volunteers

Blessings of LVR

Past and Present







C
e
d
a
r

M
o
u
n
t
a
i
n



...he set my
feet on a
rock
And
gave me a
firm place
to stand.

Psalm
40:2b



MEMBERSHIP
DAILY
FISHING RULES

1. MEMBERS ONLY
2. GUESTS MUST BE ACCOMPANIED BY MEMBER
3. THREE FISH PER DAY PER PERSON BUT NOT TO EXCEED TEN PER MEMBERSHIP AND GUEST PER DAY

Please help keep our lake clean
THANK YOU



Friends of LVR Dinners

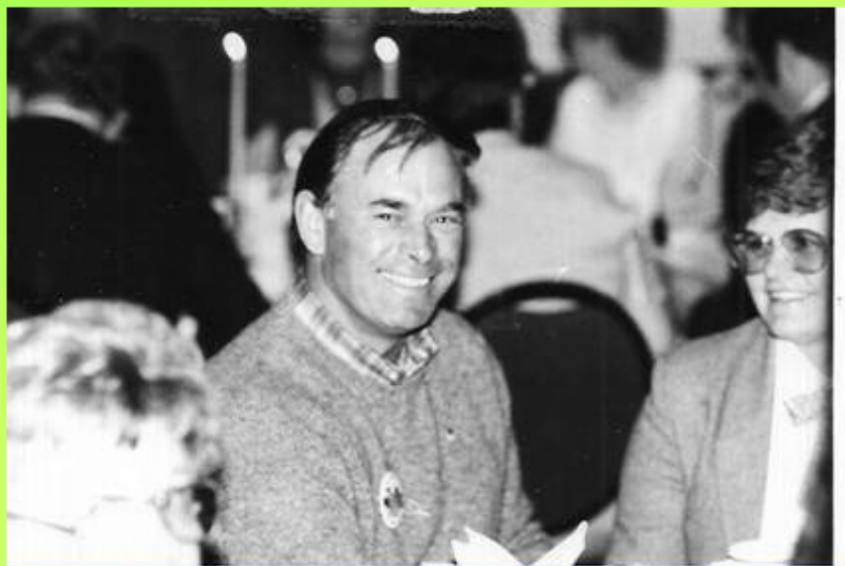

More Friends

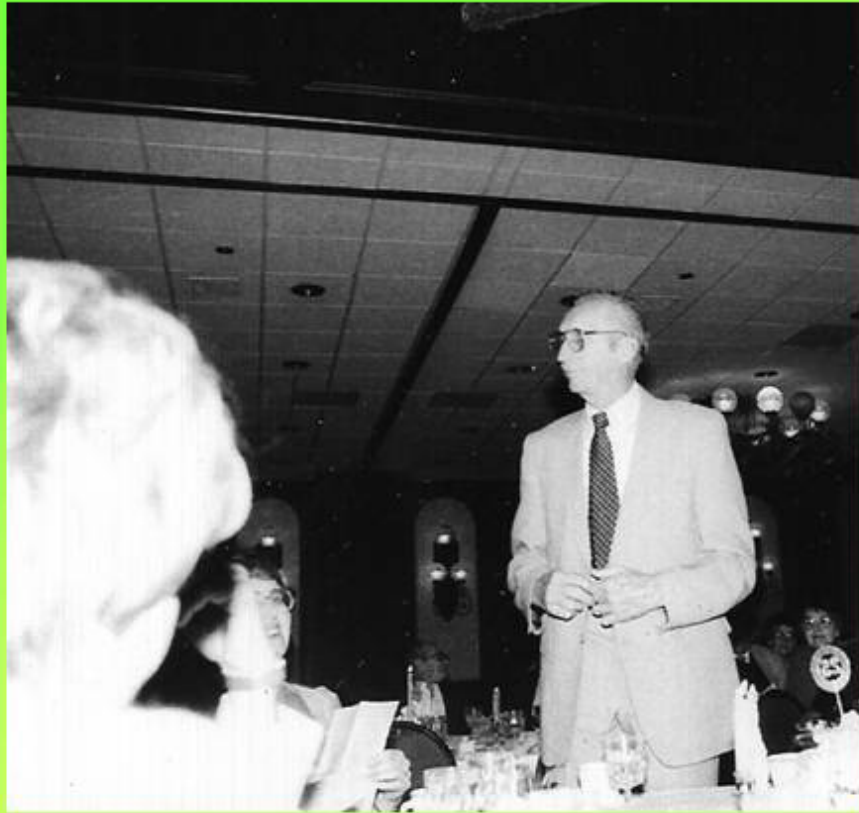



Lutheran

Valley



Retreat & Ranch



Twenty Fifth Anniversary
Celebration Dinner



New Outpost Cabin



Kitchen Crew



RANCH
HOUSE







Who's tougher than these two?



*Fair
are
the
Meadows*



Fair are
the
Woodlands



Robed in
Flow'rs
Of
Blooming
Spring



















In his hands are the depths of the earth...



...and the mountain peaks belong to him. Psalm 95:4



Humble yourselves
before the Lord,
and he will
lift you up. *James 4:10*



Lutheran Valley Ranch and Lutheran Valley Retreat

1959



2009